

| KEY | | KEY | | KEY | | KEY | |
|-----|---------------------------------------|-----|---|-----|--|--|--|
| | Proposed concrete kerb | | Proposed belisha beacon | | Existing road marking to be removed | NOTES 1. Layouts are indicative only - design subject to change following assurance. 2. Concrete kerbs to be surface bonded where possible. 3. Drainage layout is indicative only and subject to detailed design. 4. Where road marking removal is required this will be undertaken using appropriate methods as discussed with TfL Highways. 5. Where road marking removal is unclear due to discrepancy with topographical survey resident engineer to confirm. 6. All road markings shall comply with the Traffic Signs Regulations and General Directions 2016. 7. Traffic cylinders to be in accordance with TSRGD Diagram 7103 and comply with BS EN 13422. 8. Traffic signal locations indicative only and subject to signal design. | |
| | Proposed cycle track delineation kerb | | Proposed bus shelter | | Existing kerb to be removed | | |
| | Proposed temporary rubber kerb | | Proposed bus stop flag | | Existing tactile paving to be removed | | |
| | Proposed dropped kerb | | Proposed bollard | | Existing footway to be removed | | |
| | Proposed transition kerb | | Proposed sign post | | Existing gully to be removed | | |
| | Proposed road marking - White | | Proposed tactile paving - Red | | Existing bus stop flag to be relocated | | |
| | Proposed road marking - Yellow | | Proposed tactile paving - Charcoal | | Existing illuminated bollard to be removed | | |
| | Proposed road marking - Red | | Proposed gully | | Existing cycle stand to be removed | | |
| | Proposed raised table | | Proposed ramp | | Existing traffic signal to be removed | | |
| | Proposed pedestrian island/buildout | | Proposed gully connection to existing drainage system | | Existing litter bin to be removed | | |
| | Proposed blue surfacing | | Temporary barrier to be removed | | | | |
| | Proposed buff surfacing | | Delineation marking to TSRGD 1049.1 | | | | |
| | Proposed shared use area | | | | | | |
| | Affected utility cover | | | | | | |
| | Existing drainage pipe (assumed) | | | | | | |
| | Proposed flexible drainage pipe | | | | | | |

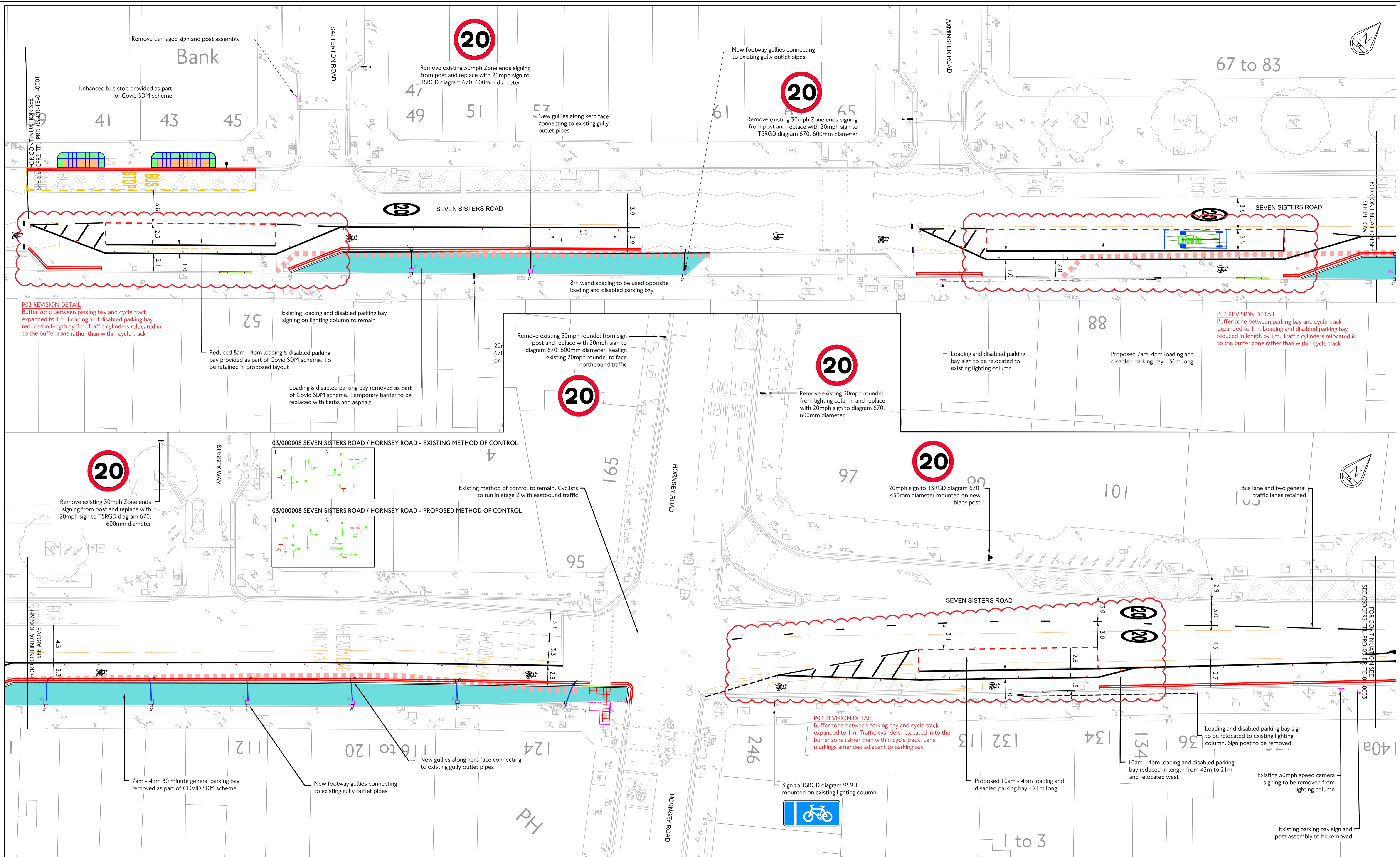

P03 REVISION DETAIL
 Buffer zone between parking bay and cycle track expanded to 1m. Loading and disabled parking bay reduced in length by 3m. Traffic cylinders relocated in to the buffer zone rather than within cycle track

P03 REVISION DETAIL
 Buffer zone between parking bay and cycle track expanded to 1m. Loading and disabled parking bay reduced in length by 1m. Traffic cylinders relocated in to the buffer zone rather than within cycle track

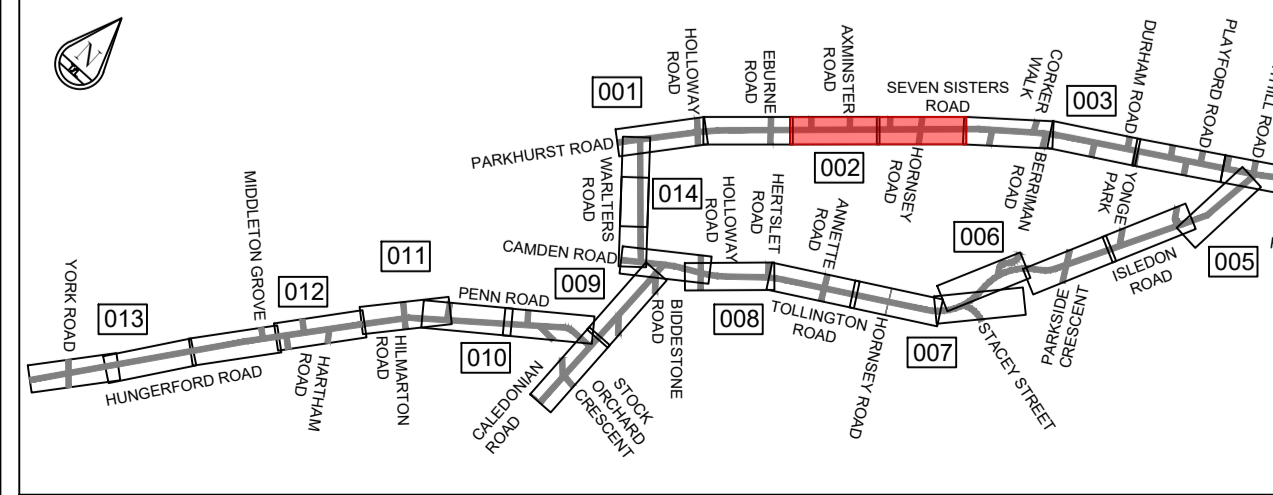
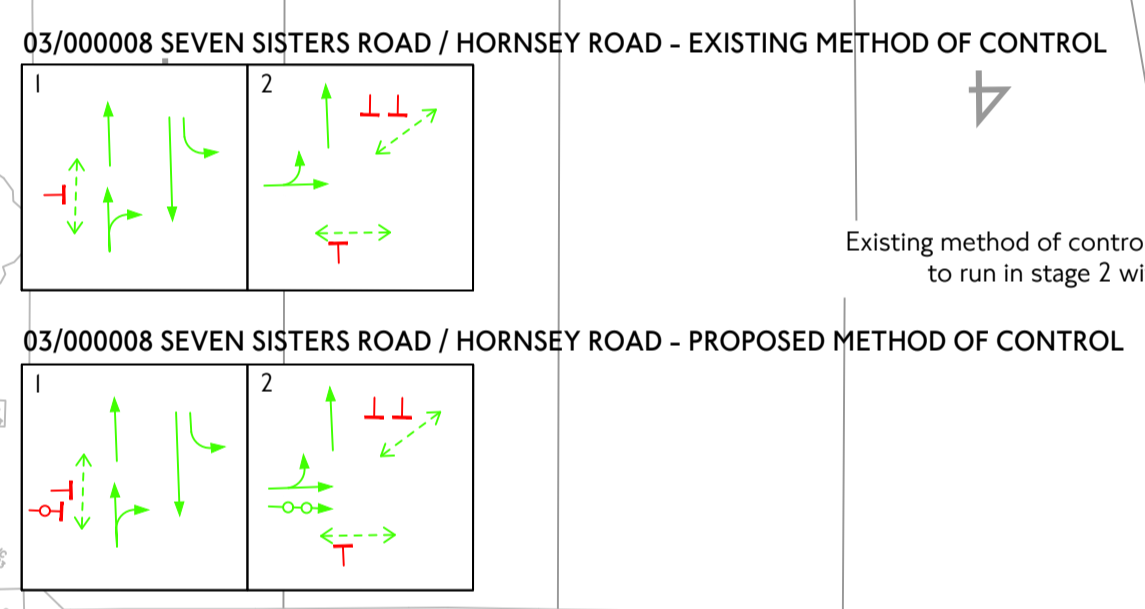

- KEY**
- Proposed concrete kerb
 - Proposed cycle track delineation kerb
 - Proposed temporary rubber kerb
 - Proposed dropped kerb
 - Proposed transition kerb
 - Proposed road marking - White
 - Proposed road marking - Yellow
 - Proposed road marking - Red
 - Proposed raised table
 - Proposed belisha beacon
 - Proposed bus shelter
 - Proposed bus stop flag
 - Proposed bollard
 - Proposed sign post
 - Proposed tactile paving - Red
 - Proposed tactile paving - Charcoal
 - Proposed gully
 - Proposed ramp
 - Proposed raised table
 - Proposed pedestrian island/buildout
 - Proposed blue surfacing
 - Proposed buff surfacing
 - Proposed shared use area
 - Affected utility cover
 - Existing drainage pipe (assumed)
 - Proposed flexible drainage pipe
 - Proposed gully connection to existing drainage system
 - Temporary barrier to be removed
 - Delineation marking to TSRGD 1049.1
 - Existing road marking to be removed
 - Existing kerb to be removed
 - Existing tactile paving to be removed
 - Existing footway to be removed
 - Existing gully to be removed
 - Existing bus stop flag to be relocated
 - Existing illuminated bollard to be removed
 - Existing cycle stand to be removed
 - Existing traffic signal to be removed
 - Existing litter bin to be removed

- Existing road marking to be removed
- Existing kerb to be removed
- Existing tactile paving to be removed
- Existing footway to be removed
- Existing gully to be removed
- Existing bus stop flag to be relocated
- Existing illuminated bollard to be removed
- Existing cycle stand to be removed
- Existing traffic signal to be removed
- Existing litter bin to be removed

- NOTES**
- Layouts are indicative only - design subject to change following assurance.
 - Concrete kerbs to be surface bonded where possible.
 - Drainage layout is indicative only and subject to detailed design.
 - Where road marking removal is required this will be undertaken using appropriate methods as discussed with TFL Highways.
 - Where road marking removal is unclear due to discrepancy with topographical survey resident engineer to confirm.
 - All road markings shall comply with the Traffic Signs Regulations and General Directions 2016.
 - Traffic cylinders to be in accordance with TSRGD Diagram 7103 and comply with BS EN 13422.
 - Traffic signal locations indicative only and subject to signal design.

| rev | date | description | dm | chk | app |
|-----|----------|---|----|-----|-----|
| P03 | 03.03.21 | Remaining TLRN concept design revisions | TG | MA | JW |
| P02 | 25.02.21 | Construction Phase B concept design revisions | TG | MA | JW |
| P01 | 18.02.21 | Construction phase A concept design revisions | TG | MA | JW |

borough: LB of Islington
 scheme: Temporary Cycling CFR2
 drawing No: CONCEPT DESIGN

Transport for London
TfL Engineering
 Traffic Design Engineering
 Palestra
 197 Blackfriars Road
 London SE1 8NJ

date: JAN 21 scale: 1:200 @ A1 dm: TG MA JW sheet no: 0002 OF 0009
 suitability: D3 FOR CONTRACTOR DESIGN revision: P03
 drawing No: CSDCFR2-TFL-PRD-03-DR-TE-01 - P03 TLRN-0002

© Crown copyright and database rights 2021 Ordnance Survey 100039971

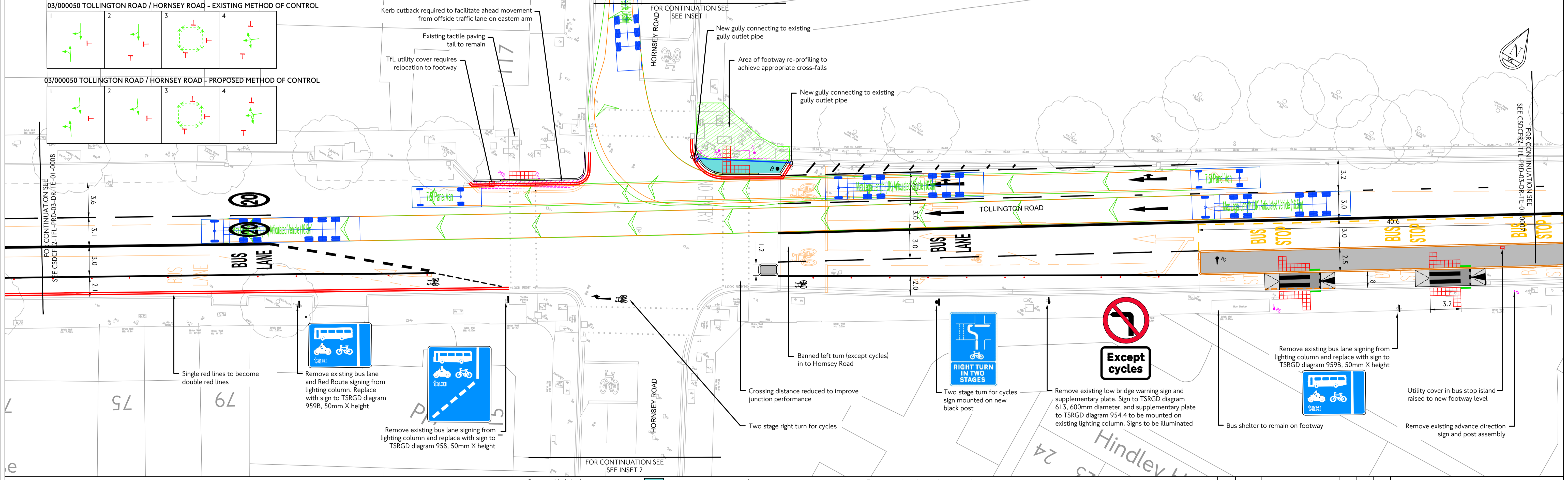
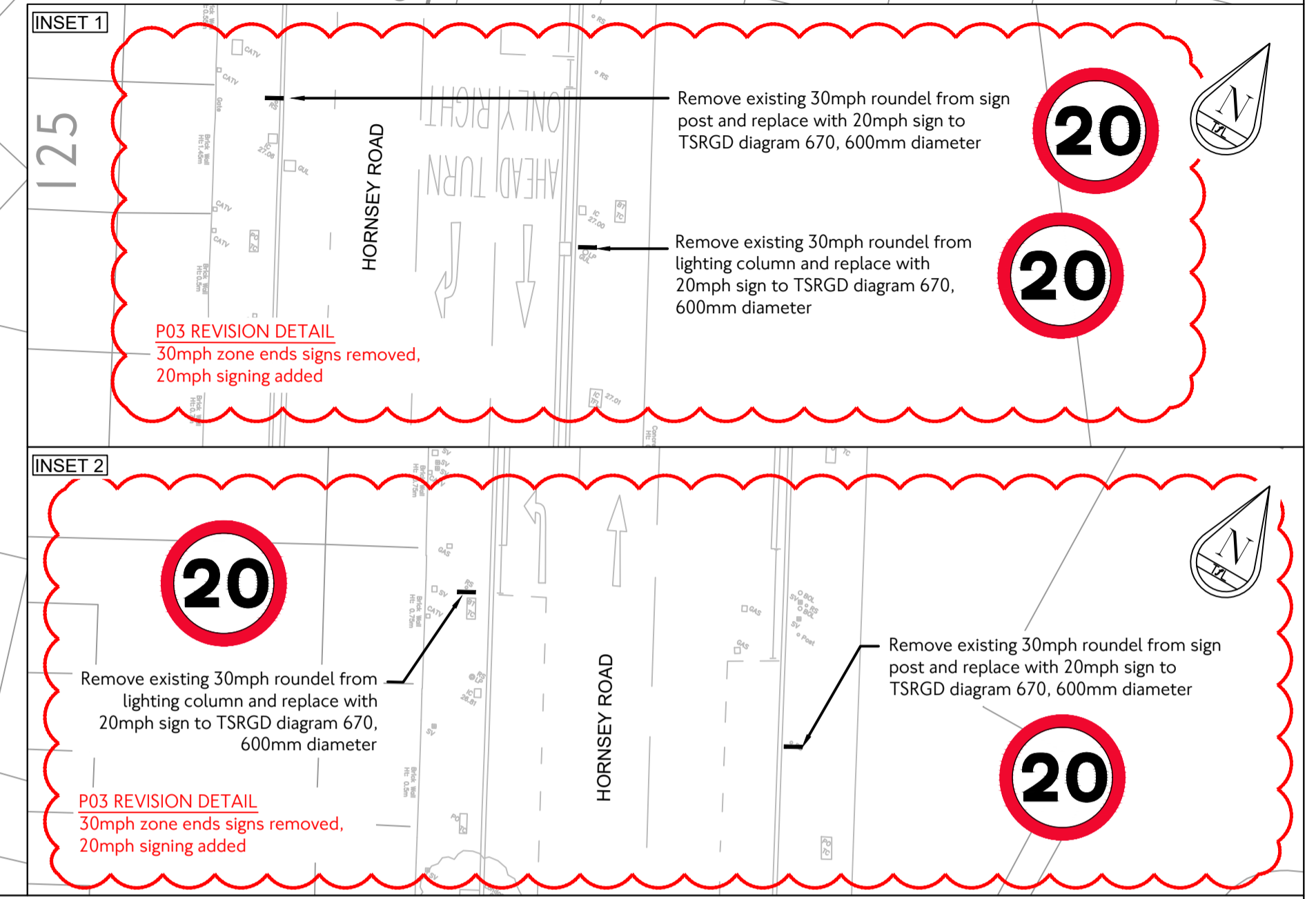
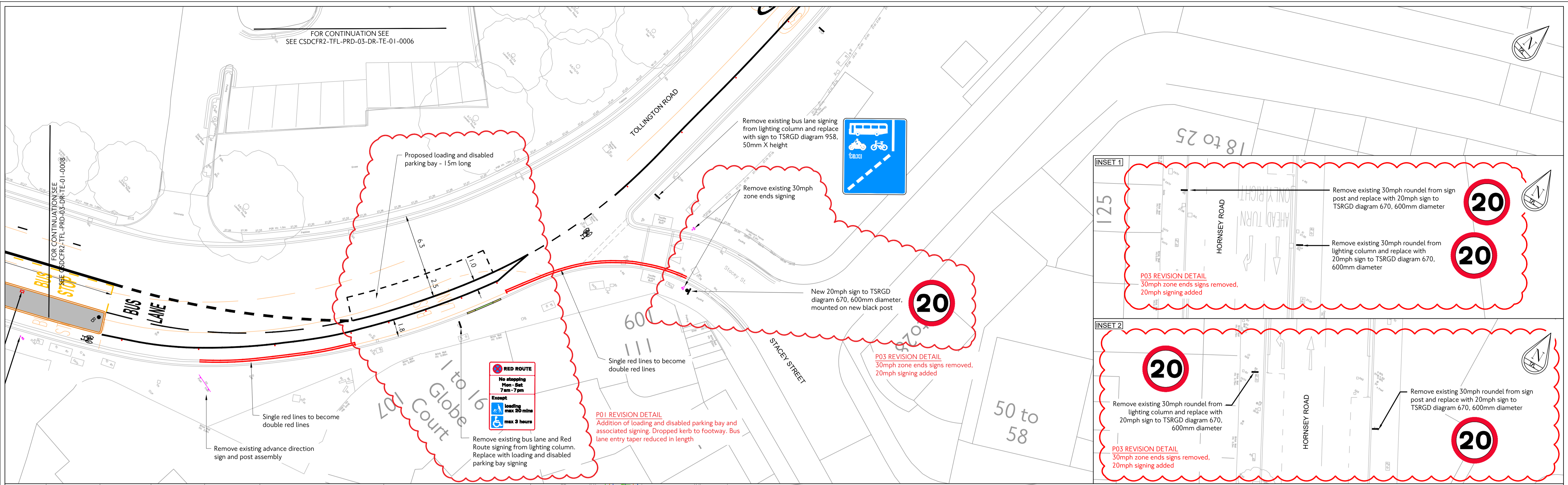

| | | | | | | | | | | | | | | | | | | | | | | | | | | | | | | |
|--|--|--|---|---|--|--|----------|---|---|----|----|----|-----|----------|---|----|----|----|-----|----------|---|----|----|----|-----|------|---------|-----|-----|-----|
| | KEY <ul style="list-style-type: none"> Proposed concrete kerb Proposed cycle track delineation kerb Proposed temporary rubber kerb Proposed dropped kerb Proposed transition kerb Proposed road marking - White Proposed road marking - Yellow Proposed road marking - Red Proposed Traffic Cylinders | <ul style="list-style-type: none"> Proposed belisha beacon Proposed bus shelter Proposed bus stop flag Proposed bollard Proposed sign post Proposed tactile paving - Red Proposed tactile paving - Charcoal Proposed gully Proposed ramp Proposed raised table | <ul style="list-style-type: none"> Proposed pedestrian island/buildout Proposed blue surfacing Proposed buff surfacing Proposed shared use area Affected utility cover Existing drainage pipe (assumed) Proposed flexible drainage pipe Proposed gully connection to existing drainage system Temporary barrier to be removed Delineation marking to TSRGD 1049.1 | <ul style="list-style-type: none"> Existing road marking to be removed Existing kerb to be removed Existing tactile paving to be removed Existing footway to be removed Existing gully to be removed Existing bus stop flag to be relocated Existing illuminated bollard to be removed Existing cycle stand to be removed Existing traffic signal to be removed Existing litter bin to be removed | NOTES <ol style="list-style-type: none"> Layouts are indicative only - design subject to change following assurance. Concrete kerbs to be surface bonded where possible. Drainage layout is indicative only and subject to detailed design. Where road marking removal is required this will be undertaken using appropriate methods as discussed with TfL Highways. Where road marking removal is unclear due to discrepancy with topographical survey resident engineer to confirm. All road markings shall comply with the Traffic Signs Regulations and General Directions 2016. Traffic cylinders to be in accordance with TSRGD Diagram 7103 and comply with BS EN 13422. Traffic signal locations indicative only and subject to signal design. | <table border="1"> <tr> <td>PO3</td> <td>03.03.21</td> <td>Remaining TLRN concept design revisions</td> <td>TG</td> <td>MA</td> <td>JW</td> </tr> <tr> <td>PO2</td> <td>25.02.21</td> <td>Construction Phase B concept design revisions</td> <td>TG</td> <td>MA</td> <td>JW</td> </tr> <tr> <td>PO1</td> <td>18.02.21</td> <td>Construction phase A concept design revisions</td> <td>TG</td> <td>MA</td> <td>JW</td> </tr> <tr> <td>rev</td> <td>date</td> <td>details</td> <td>dsm</td> <td>chk</td> <td>app</td> </tr> </table> | PO3 | 03.03.21 | Remaining TLRN concept design revisions | TG | MA | JW | PO2 | 25.02.21 | Construction Phase B concept design revisions | TG | MA | JW | PO1 | 18.02.21 | Construction phase A concept design revisions | TG | MA | JW | rev | date | details | dsm | chk | app |
| | | | | | | PO3 | 03.03.21 | Remaining TLRN concept design revisions | TG | MA | JW | | | | | | | | | | | | | | | | | | | |
| PO2 | 25.02.21 | Construction Phase B concept design revisions | TG | MA | JW | | | | | | | | | | | | | | | | | | | | | | | | | |
| PO1 | 18.02.21 | Construction phase A concept design revisions | TG | MA | JW | | | | | | | | | | | | | | | | | | | | | | | | | |
| rev | date | details | dsm | chk | app | | | | | | | | | | | | | | | | | | | | | | | | | |
| <p>Transport for London TfL Engineering</p> <p>Traffic Design Engineering</p> <p>Palestra 197 Blackfriars Road London SE1 8NJ</p> <p>date: JAN 21 scale: 1:200 @ A1 dm: TG MA JW sheet no: 0007 OF 0009 suitability: D3 FOR CONTRACTOR DESIGN revision: P03 drawing No: CSDCFR2-TFL-PRD-03-DR-TE-01 - P03 TLRN-0007 © Crown copyright and database rights. 2021 Ordnance Survey 100039971</p> | | | | | | | | | | | | | | | | | | | | | | | | | | | | | | |

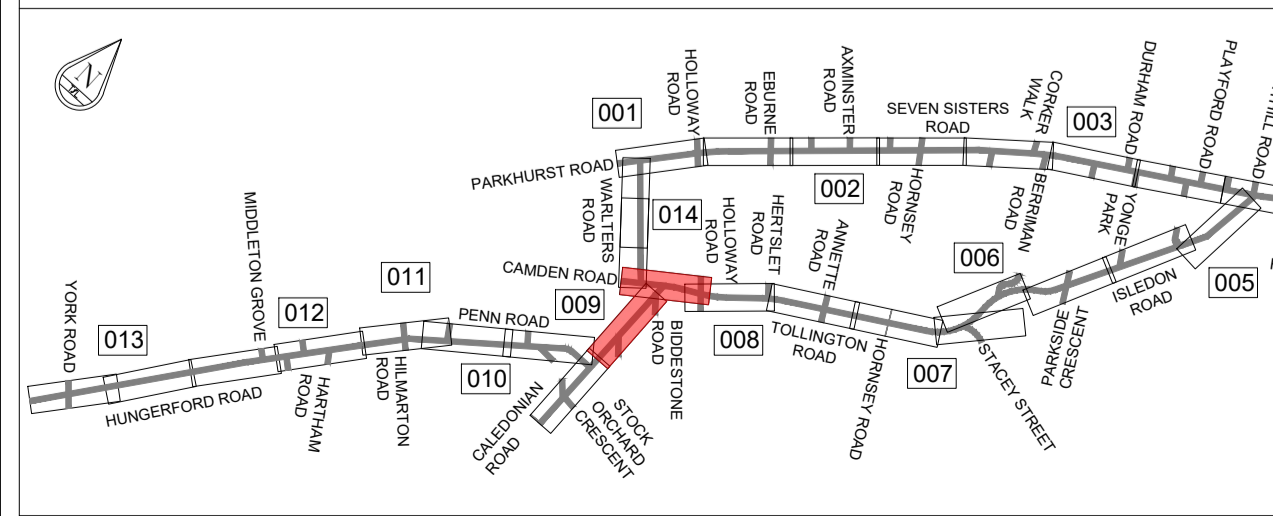
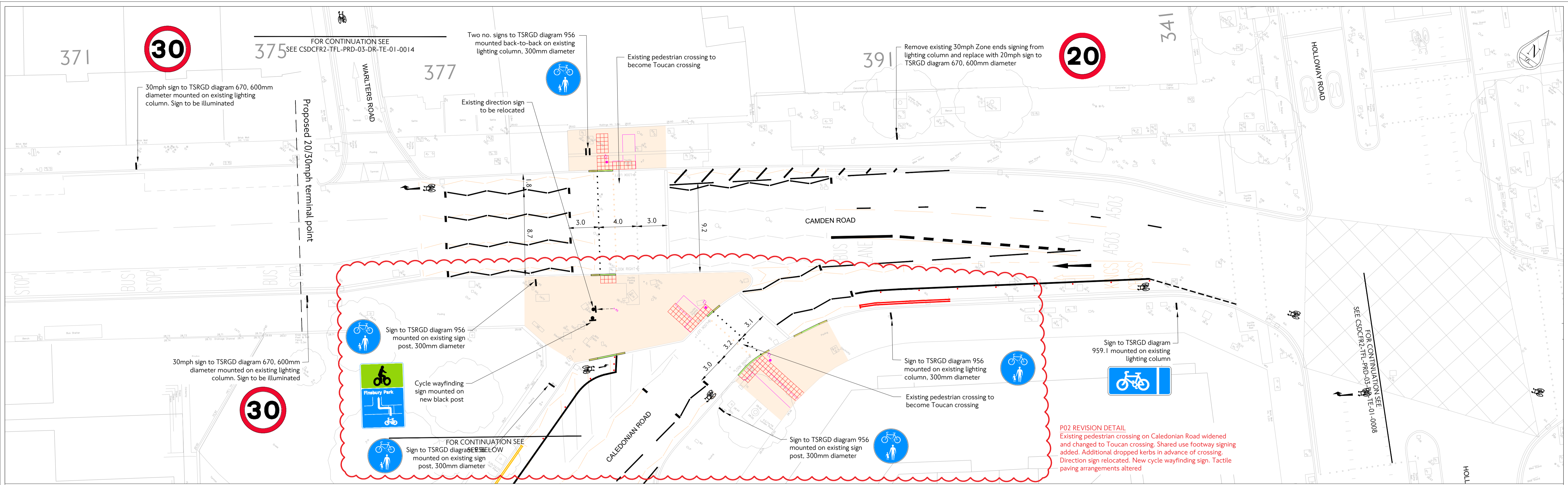

| KEY | |
|-----|---|
| | Proposed concrete kerb |
| | Proposed cycle track delineation kerb |
| | Proposed temporary rubber kerb |
| | Proposed dropped kerb |
| | Proposed transition kerb |
| | Proposed road marking - White |
| | Proposed road marking - Yellow |
| | Proposed road marking - Red |
| | Proposed Traffic Cylinders |
| | Proposed belisha beacon |
| | Proposed bus shelter |
| | Proposed bus stop flag |
| | Proposed bollard |
| | Proposed sign post |
| | Proposed tactile paving - Red |
| | Proposed tactile paving - Charcoal |
| | Proposed gully |
| | Proposed ramp |
| | Proposed raised table |
| | Proposed pedestrian island/buildout |
| | Proposed blue surfacing |
| | Proposed buff surfacing |
| | Proposed shared use area |
| | Affected utility cover |
| | Existing drainage pipe (assumed) |
| | Proposed flexible drainage pipe |
| | Proposed gully connection to existing drainage system |
| | Temporary barrier to be removed |
| | Delineation marking to TSRGD 1049.1 |
| | Existing road marking to be removed |
| | Existing kerb to be removed |
| | Existing tactile paving to be removed |
| | Existing footway to be removed |
| | Existing gully to be removed |
| | Existing bus stop flag to be relocated |
| | Existing illuminated bollard to be removed |
| | Existing cycle stand to be removed |
| | Existing traffic signal to be removed |
| | Existing litter bin to be removed |

- NOTES**
- Layouts are indicative only - design subject to change following assurance.
 - Concrete kerbs to be surface bonded where possible.
 - Drainage layout is indicative only and subject to detailed design.
 - Where road marking removal is required this will be undertaken using appropriate methods as discussed with TFL Highways.
 - Where road marking removal is unclear due to discrepancy with topographical survey resident engineer to confirm.
 - All road markings shall comply with the Traffic Signs Regulations and General Directions 2016.
 - Traffic cylinders to be in accordance with TSRGD Diagram 7103 and comply with BS EN 13422.
 - Traffic signal locations indicative only and subject to signal design.

| rev | date | details | dm | chk | app |
|-----|----------|---|----|-----|-----|
| P03 | 03.03.21 | Remaining TLRN concept design revisions | TG | MA | JW |
| P02 | 25.02.21 | Construction Phase B concept design revisions | TG | MA | JW |
| P01 | 18.02.21 | Construction phase A concept design revisions | TG | MA | JW |

borough: LB of Islington
scheme: Temporary Cycling CFR2
CONCEPT DESIGN

Transport for London
TfL Engineering
Traffic Design Engineering

Palestra
197 Blackfriars Road
London SE1 8NJ

date: JAN.21 scale: 1:200 @ A1
suitability: D3
drawing No: FOR CONTRACTOR DESIGN

sheet no: 0009 OF 0009
revision: P03

CSDCFR2-TFL-PRD-03-DR-TE-01 - P03 TLRN-0009